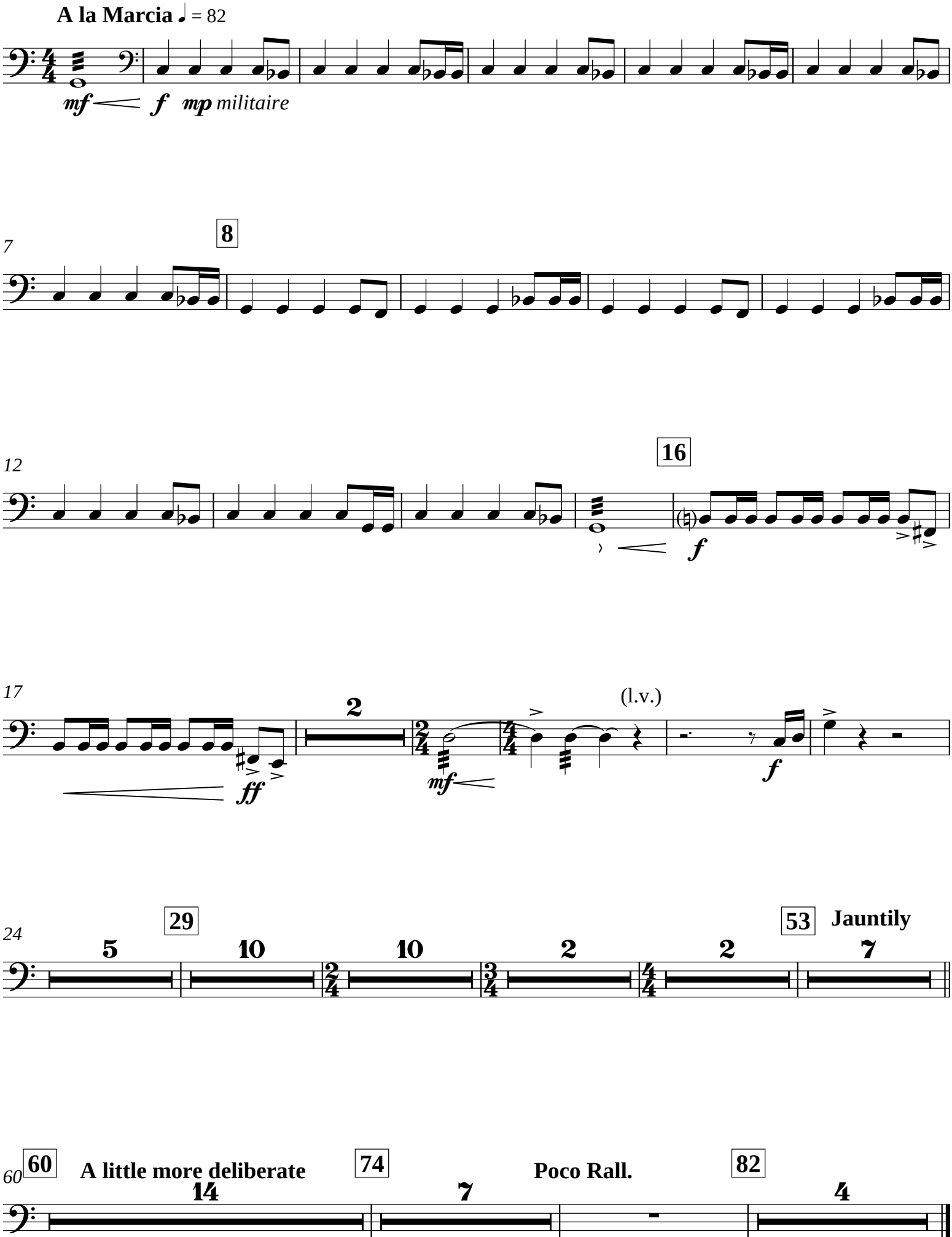
A la Marcia ♩ = 82
mf
f
mp
militaire
7
8
12
16
f
17
2
(l.v.)
ff
mf
f
24
29
5
10
10
2
2
53
Jauntily
7
60
60
A little more deliberate
14
74
7
Poco Rall.
82
4